No. 10. RECITATIVE (TENOR).—"AND THE HEAVENLY HOST."

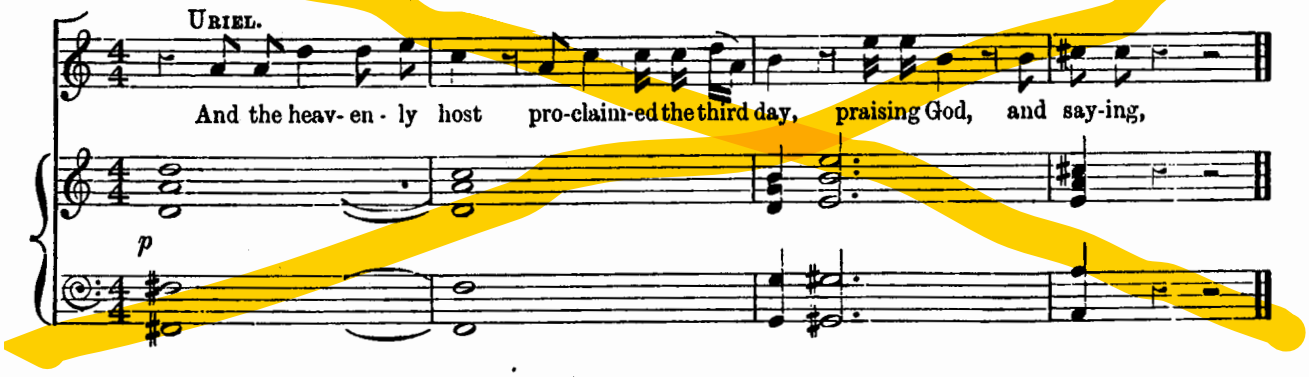

No. 11. CHORUS.—"AWAKE THE HARP."

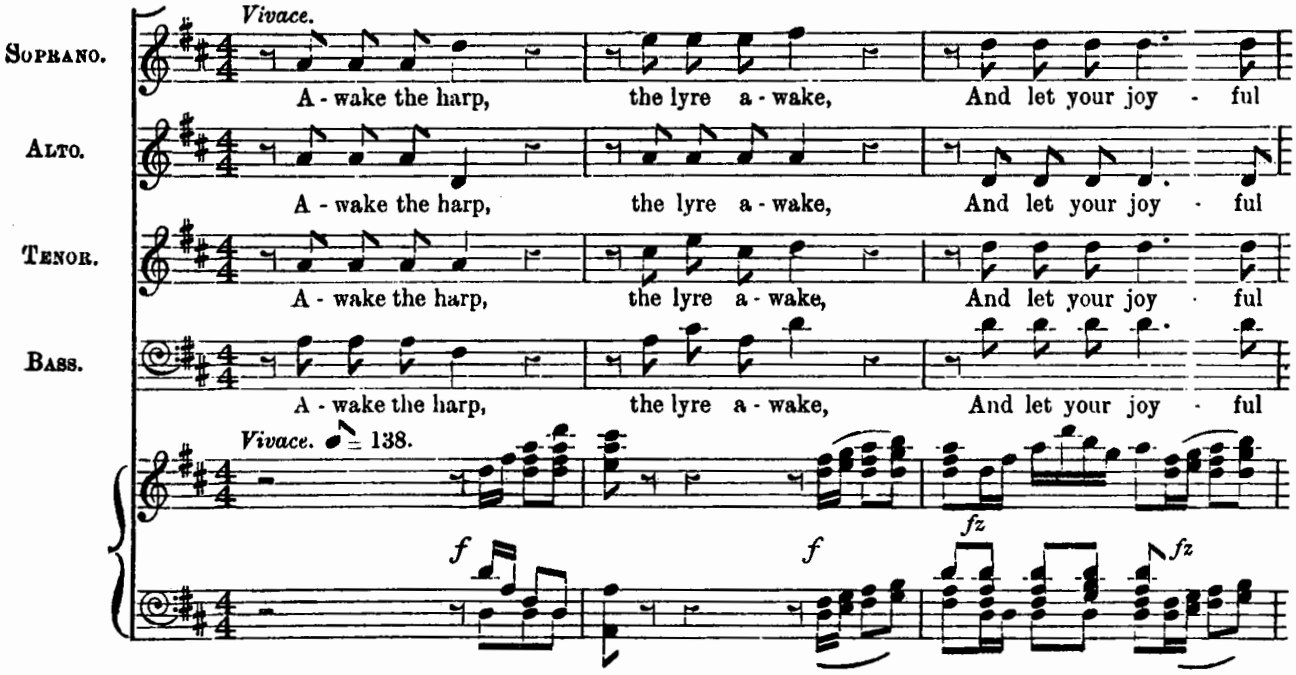

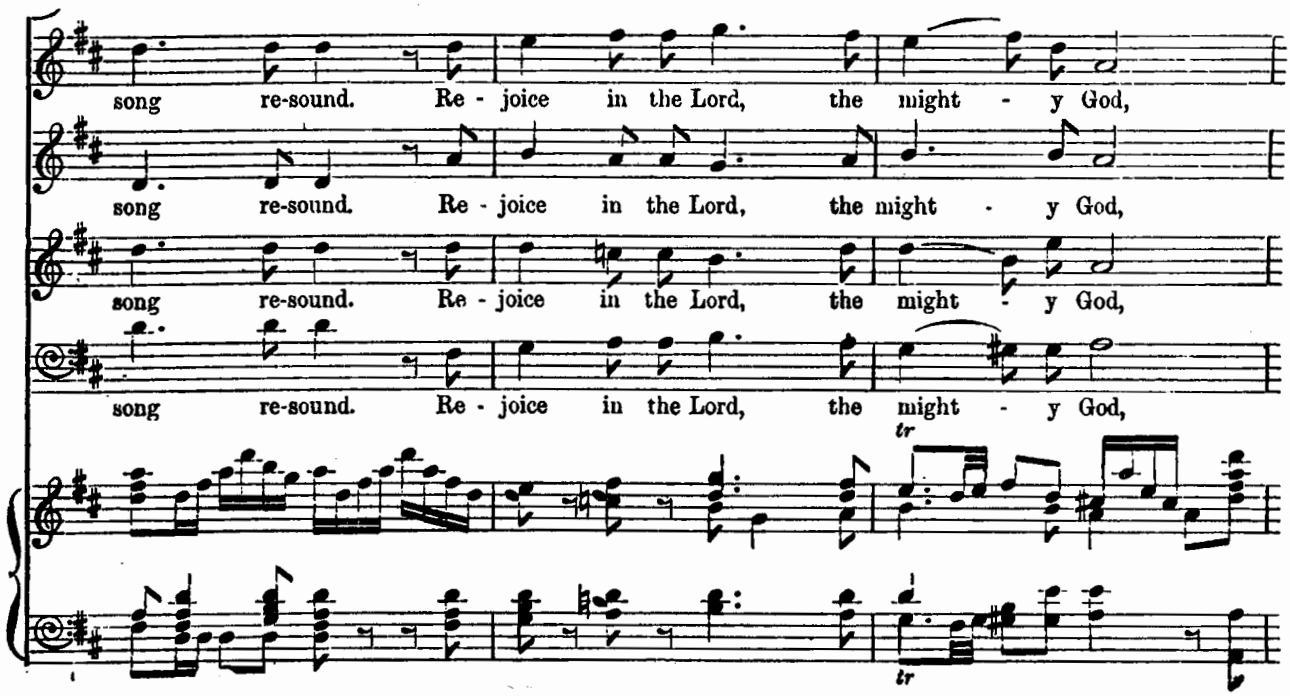

re - joice in the Lord, the might - y God;

re- joice in the Lord, the might - y God;

re- joice in the Lord, the might - y God;

the might - y God, the might - y God;

f

For he both heav - en and

f

For he both heav - en and earth . . Has clo - thed in state - ly dress, has

f

For he both heav - en and earth . . Has clo - thed in

earth . . Has clo - thed in state - ly dress, has clo - thed in state - ly

clo - thed in state - ly dress, has clo - thed in state - ly

BF TC AC

f

For he both heav - en and earth . . Has clo - thed in state - ly dress,

state - ly dress, has clo - thed in state - ly dress,

dress, For he both heav - en and earth . . Has clo - thed, For he both

dress, For he both heav - en and

tr *tr*

For he both heav - en and earth . . Has clo - thed in

For he both heav - en and earth . . Has clo - thed, has clo - thed in state - ly

heav - en and earth . . Has clo - thed in state - ly dress, . . in state - ly

earth . . Has clo - thed in state - ly dress,

tr *tr* *tr*

state - ly dress, For he both heav - en and earth . . Has clo - thed, has

dress, For . . he both heav - en and earth Has clo - thed, has

dress, For . .

For he both heav - en and earth . . Has clo - thed in state - ly

fz *tr* *tr* *tr*

clo - thed in state - - - - - - - - - - ly dress, For he both heav - en and

clo - thed in state - - ly dress, in state - - ly dress, For he both

. . he both heav - en and earth . . Has clo - - thed in state - - ly dress, in

dress, has clo - thed in state - - - - - - ly dress,

earth Has clo - thed in state - ly dress,

heav - en and earth . . . Has clo - thed in state - ly dress, For he both

state - - - - - - - - - - - - - - ly dress, For he both

For . . . . he both heav - en and

For . . . he both heav - en and earth Has clo - thed in

heav - en and earth . . Has clo - thed in state - - - ly, in

heav - en and earth . . Has clo - - - - - - - - - - - - - - -

earth Has clo - thed in state - - ly, in state - - - - ly

tr *fz*

state - - - - - ly dress, For he both heav - en and

state - - - - - ly dress. For he both heav -

- - thed in state - ly dress, For he both

dress, in state - ly dress, For

earth . . Has clo - thed in state - ly dress, For he both heav - en and

- - en and earth . . Has clo - thed in state - ly dress, has clo - thed in

heav - en and earth Has clo - - - - - thed, has clo - thed in

he both heav - en and earth . . Has clo - - - thed in

fz

earth Has clo - thed in state - ly dress. A-wake,

state - ly dress, in state - ly dress. A-wake,

state - ly dress, in state - ly dress. A-wake,

state - - - - - ly dress. A-wake,

tr *tr* *tr* *tr*

a - wake the harp, the lyre a - wake! Re - joice in the Lord, the

a - wake the harp, the lyre a - wake! Re - joice in the Lord, the

a - wake the harp, the lyre a - wake! Re - joice in the Lord, the

a - wake the harp, the lyre a - wake! Re - joice in the Lord, the

f

might - y God; For he both heav - en and earth Has clo - thed in

might - y God; For he both heav - en and earth Has clo - thed in

might - y God; For he both heav - en and earth . Has clo - thed in

might - y God; For he both heav - en and earth Has clo - thed in

f *tr* *tr* *tr* *tr* *tr* *tr* *tr* *tr*

state - - - - - - - - - - - -

state - ly dress, . . . in

state - ly dress, in state - - - - - - -

state - ly dress, in state - - - - - - - -

- - - - ly dress, in state - ly dress.

state - - - ly dress, in state - ly dress.

- - - - ly dress, in state - ly dress.

- - - - ly dress, in state - ly dress.

No. 12. Recitative (Tenor).—"AND GOD SAID, LET THERE BE LIGHTS."

Uriel.

And God said, Let there be lights in the fir - ma - ment of heav'n, to di -

- vide the day from the night, and to give light up - on the earth; and let them be for signs, and for

sea - sons, and for days, and for years. He made the stars al - so.

f